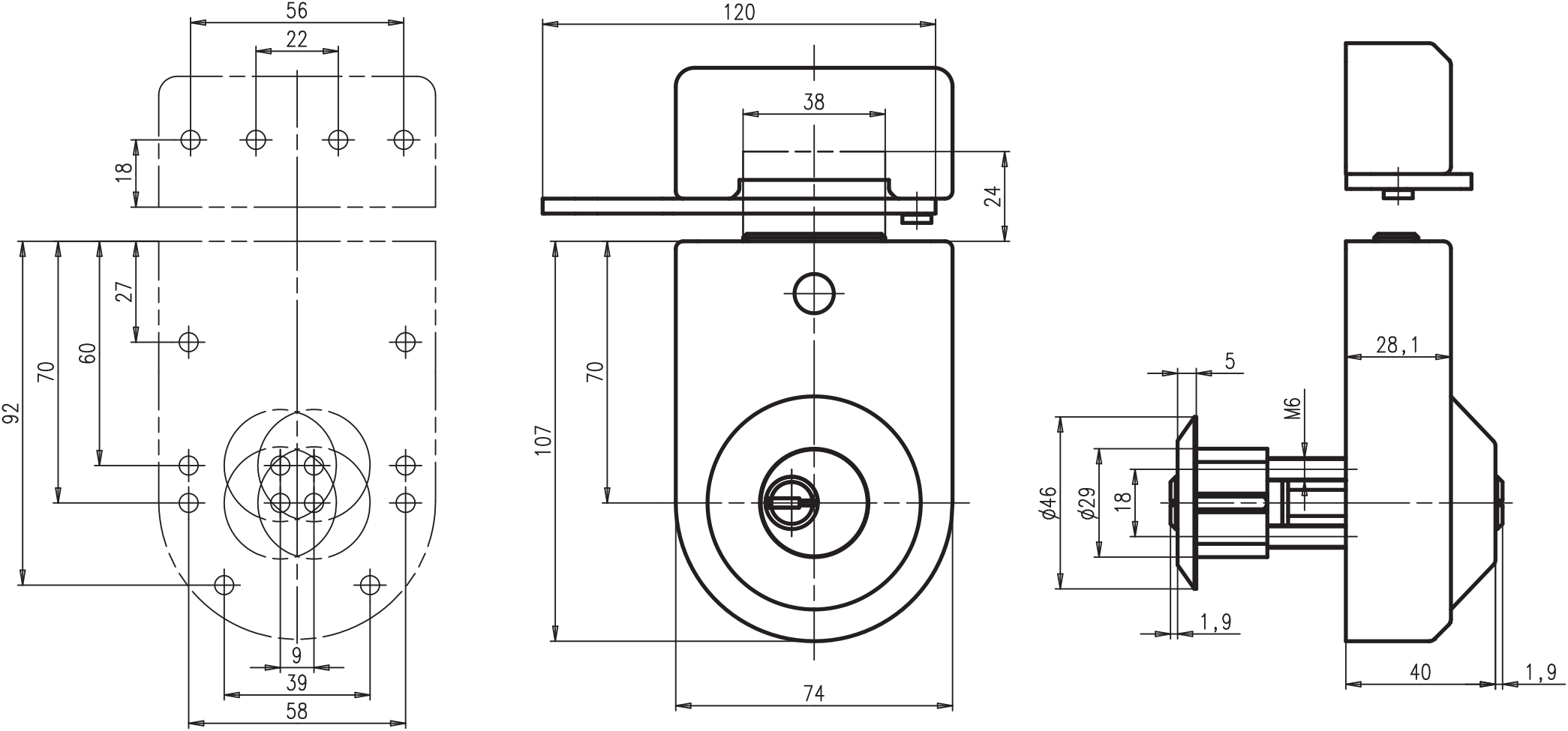
56
22
18
27
60
70
92
9
39
58
120
38
24
70
107
74
5
M6
28,1
ø46
ø29
18
1,9
40
1,9