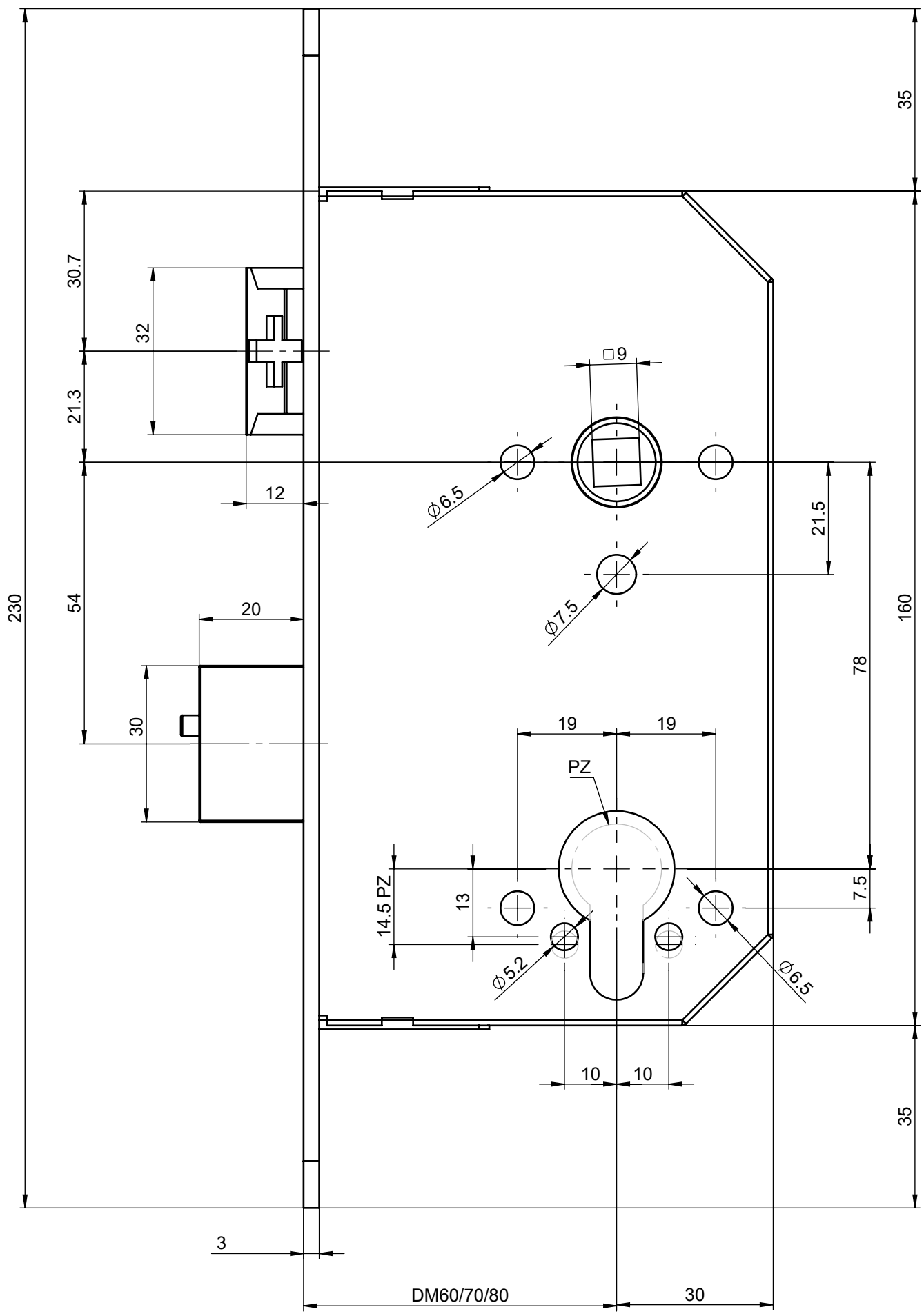
35
30.7
32
21.3
□9
12
Ø6.5
21.5
Ø7.5
230
54
20
160
78
30
19
19
PZ
14.5 PZ
13
7.5
Ø5.2
Ø6.5
10
10
35
3
DM60/70/80
30

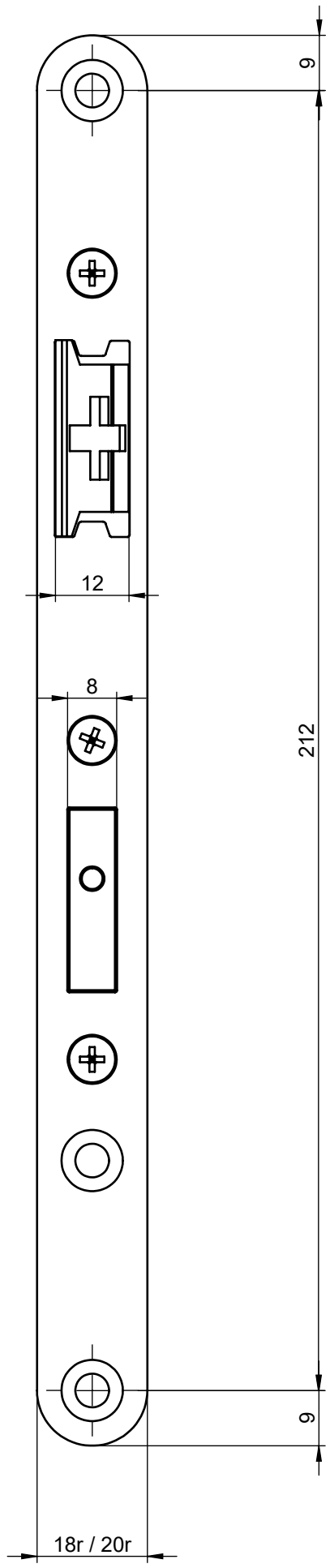
9
12
8
212
9
18r / 20r

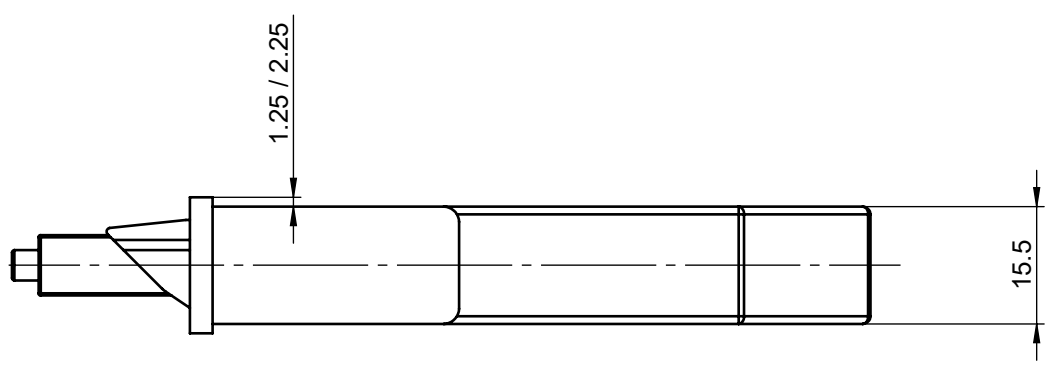
1.25 / 2.25
15.5